

Vicksburg Theatre Guild



Volume 13 Issue 4

April 2011



Directed by John Hesselberg

The show must go on! But, back in the Green Room where the actors wait, things are going a bit haywire!

Performances: April 29-May 1, May 6-8
Fri. & Sat. 7:30 p.m.; Sun. 2:00 p.m.

Cast

Larry, playing "Tony, the Fry Cook" Chris Cummins
 Jerry, playing "Felix, the Manager" Paul Bennett
 Tina, playing "Lorraine, a Burger Buddy cashier" Theresa Frost
 Adam, playing "a Regular Customer" John Bradway
 Linda, playing "Wanda, the cashier" Andrea Fairchild
 Bob, playing "Chuck, a homeless guy" Daniel Vernon
 Dave, the Director Eric Hesselberg
 Mary, the Stage Manager Cecelia Frost
 Burt, the Set Technician Jeff Hensley
 Hannah Tae'Lor D. Nelson
 Clara Alexis G. Jackson

Opening Night Reception provided after the show on
 Friday, April 29 by Jodie Johnson.

2010-2011 Main Stage Ticket Prices	
One-Act & 10-Minute Plays	\$5
Child (12 & under)	\$5
Student	\$7
Senior Citizen (55 & over)	\$10
Adult	\$12

RIP William "Buddy" Hallberg
 1936-2011

Vicksburg Theatre Guild is on facebook.

VTG 2011-2012 Early-Bird Memberships are a Great Value!

If you plan to regularly attend our shows, membership costs you roughly half what you would pay for tickets at the door. Our Early-Bird special is an even better bargain. Don't wait, Early-Bird rates expire July 31, 2011!

Type	Full-Season	**Early-Bird
Child (age 12 & under) (1 ticket*)	\$15	\$13
Student (age 13 through college) (1 ticket*)	\$20	\$18
Senior Citizen (55 & over) (1 ticket*)	\$30	\$25
Individual (1 ticket*)	\$35	\$30
Family (tickets* for parents & children in immediate family)	\$80	\$75
Patron (2 tickets*)	\$100	\$95
Angel (3 tickets*)	\$125	\$120
Family Angel (tickets* for parents & children in immediate family)	\$160	\$150
Benefactor (6 tickets*)	\$250	\$200
Capital Patron (12 tickets*)	\$500	\$450
Small Business (6 tickets*)	\$250	\$200
Business (10 tickets*)	\$400	\$360
Corporate (20 tickets*)	\$800	\$720
Sponsor (40 tickets for sponsored show, full-page program ad)	\$2,000	\$1,800

* Each ticket entitles the member to attend one show of each main stage play and one *Gold in the Hills* show during each of the Spring & Summer runs. Family Members receive a \$20-per-child discount for Fairy Tale Theatre registration.

** Early Bird rates are good through July 31, 2011.

2011-2012 Early-Bird Application

*Name: _____
 *Street/PO Box: _____
 *City/State/Zip: _____
 Telephone: _____
 E-mail: _____
 Membership type: _____
 Number of Children (Family Memberships): _____
 *if different from mailing label

Please mail your application & check to:

Vicksburg Theatre Guild
P.O. Box 821472
Vicksburg, MS 39182



COMING SOON:

Fast Food Performances Apr. 29 - May 1, May 6-8, 2011

Fairy Tale Theatre Orientation May 21, 2011

Gold in the Hills Auditions May 30; May 31, 2011

Annual Meeting June 12, 2011

Fairy Tale Theatre June 23-26, 2011

Gold in the Hills Fri.-Sat. Jul. 8-30, 2011

April 2011 VTG Newsletter

Fairy Tale Theatre

Produced by Jo Beth Britt
& Jodie Johnson

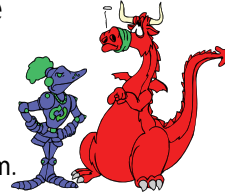

Orientation May 21st at 3:00 p.m.

Registration fees due at orientation.
\$35 per child for VTG member;
\$55 per child for non VTG members

PERFORMANCES (\$6 Adult; \$4 child):

Jun. 23-26

Thurs. & Fri. 10 a.m. & 7 p.m.

Sat. 2 p.m. & 7 p.m.

Sun. 2 p.m.



Gold in the Hills

The *Guinness Book of World Records*' longest-running show. Set in the 1890s, it features a relentless hero, a winsome heroine, a ruthless villain, and the wilder side of city life in the infamous New York Bowery.

Auditions: Mon. May 30, 2011, at 2:00 p.m.
Tue. May 31, 2011, at 6:00 p.m.

Cast: actors and actresses ages six through adult, singers and dancers ages teen through adult. There are a few parts for children and numerous parts for teens and adults. Can-can dancers must be at least in the 9th grade.

Performances: Fri. & Sat. July 8-30 at 7:30 p.m.

Tickets: \$10 adults, \$5 children (12 & younger)

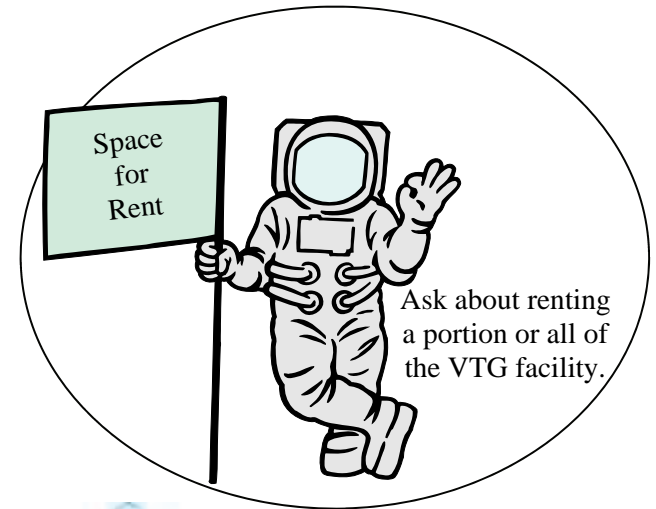

Building Fund Grant

Thanks to VTG supporters, we have raised over \$9,000 towards our matching goal of \$11,447 awarded by the Mississippi Arts Commission. VTG will receive \$10,000 in State matching funds. Donation forms are in the lobby and on the website.

www.e-vtg.com

In Other News

May 29: Nominations to serve on the VTG Board of Directors are due. (Written submissions only.)

For more information, please contact Mike Calnan at vicksburg.theatre@gmail.com

June 12: Annual Meeting & Election of Officers & Board Members at 2 p.m.

Since VTG is a 501(c) (3) tax-exempt organization, tax-deductible donations may be made, as provided in Section 170 of the U.S. Internal Revenue Code.

Parkside Playhouse, 101 Iowa
(at the intersection with North Frontage Road)
Vicksburg, Mississippi 39180
www.e-vtg.com